

NORTH ELEVATION

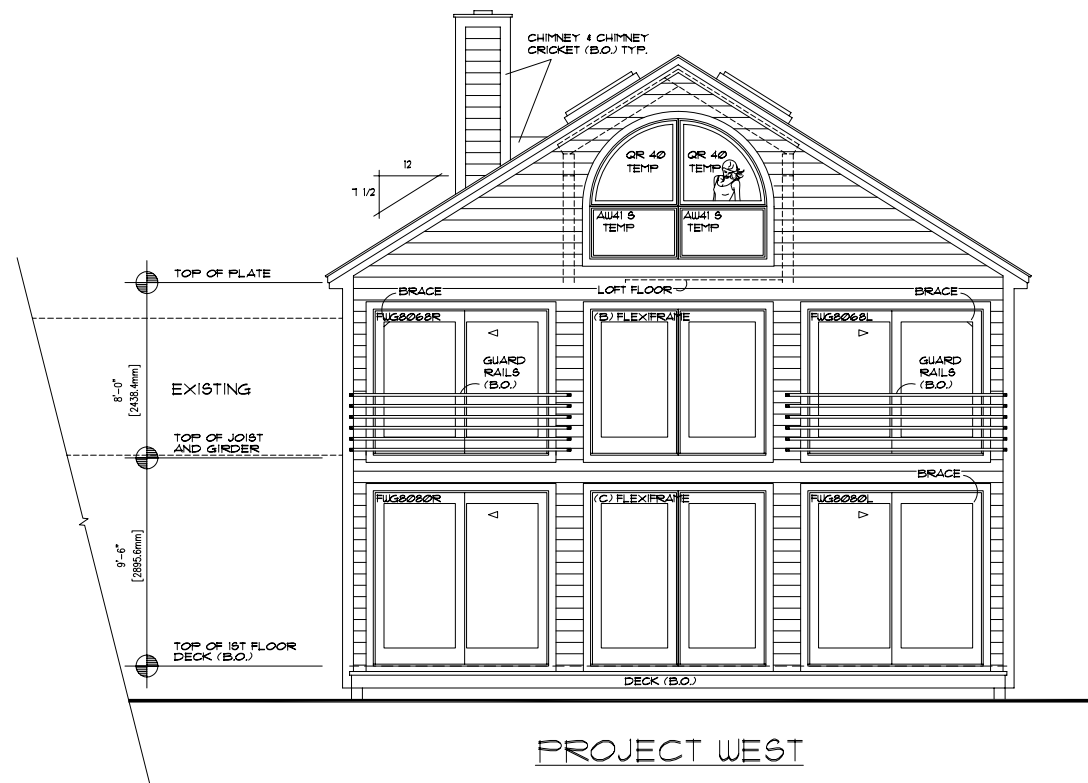

PROJECT WEST

CHIMNEYS AND ALL STONE AND/OR BRICK WORK IS BY OTHERS (B.O.)

FINISH GRADE TO BE DETERMINED AT JOB SITE. ALL GRADES TO PROVIDE PROPER DRAINAGE AWAY FROM FOUNDATION.

ALL EXTERIOR DECKS, STEPS, RAILS AND SUPPORTS ARE BY OTHERS (B.O.) AND SHOULD MEET STATE AND LOCAL CODES

ANY JOINING OF WINDOW UNITS (MULLING) IS TO BE DONE AT SITE BY OTHERS (B.O.)

ALL DORMERS, COVERED ENTRIES, AND SCREENED PORCHES ARE BY OTHERS (B.O.) UNLESS NOTED OTHERWISE.

DETAILING AND ENGINEERING OF ALL / ANY RETAINING WALLS ARE THE RESPONSIBILITY OF THE OWNER/BUILDER.

REFER TO COVER SHEET FOR MATERIALS TO BE PROVIDED BY TIMBERPEG.

ALL CRICKETS ARE BY OTHERS (B.O.)

FIRST DRAW	
0125.05	jel
REVISIONS	
0310.05	clb
0322.05	DR

COPYRIGHT T-Peg, INC. © 2005

WISHANGER LODGE

ELEVATIONS

P30K3

SCALE: 1/4" = 1'-0"

DO NOT SCALE

FROM BLUEPRINTS

TIMBERPEG
The Artisans of Post & Beam

TIMBERPEG EAST INC. CLAREMONT, N.H.
TIMBERPEG SOUTH INC. FLETCHER, N.C.
TIMBERPEG PACIFIC INC. BEND, N.Y.

THIS DRAWING OR THE UNDERLYING DESIGN CANNOT BE COPIED OR USED TO BUILD AN IDENTICAL OR SIMILAR STRUCTURE WITHOUT THE WRITTEN PERMISSION OF T-Peg, Inc. & WRITTEN PERMISSION. COPYRIGHT © 2005 T-PEG, INC.

DWG. NO.

6

PROJ. NAME
WISHANGER

PROJECT NO.
5033

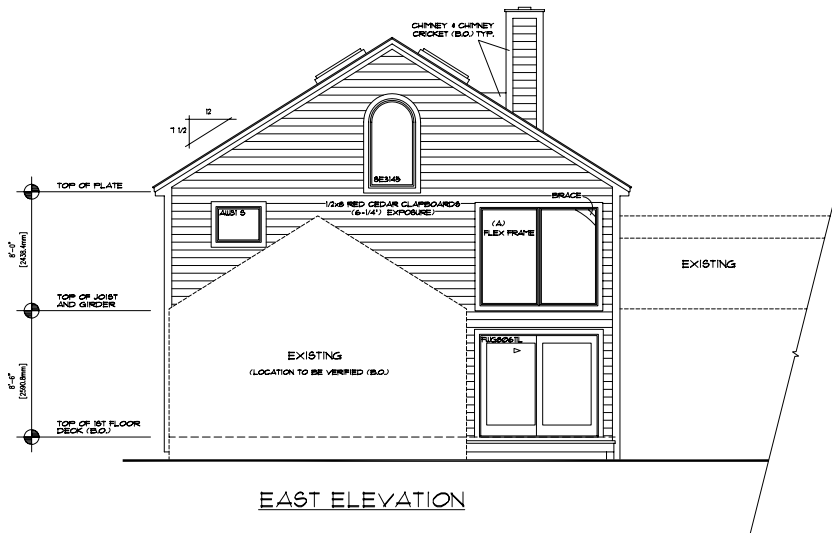
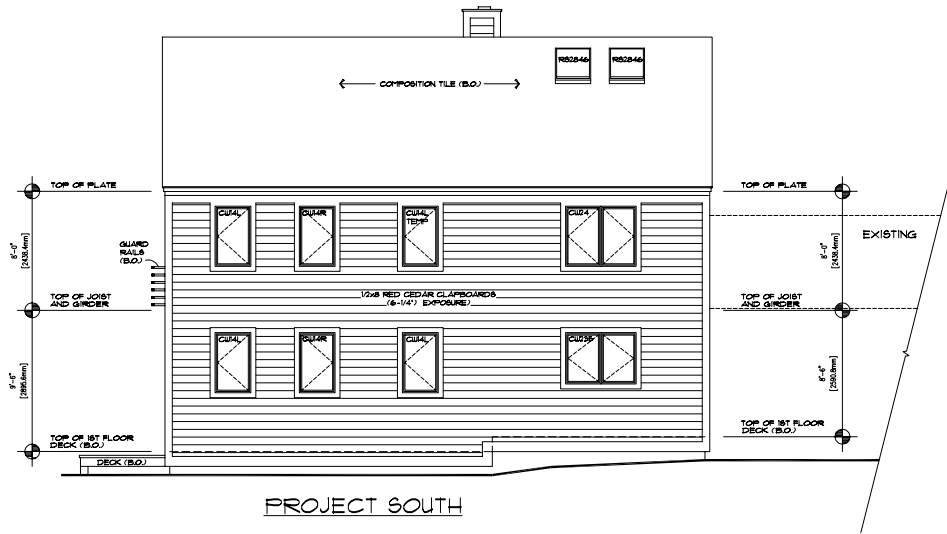

CHIMNEYS AND ALL STONE AND/OR BRICK WORK IS BY OTHERS (B.O.)

FINISH GRADE TO BE DETERMINED AT JOB SITE. ALL GRADES TO PROVIDE PROPER DRAINAGE AWAY FROM FOUNDATION.

ALL EXTERIOR DECKS, STEPS, RAILS AND SUPPORTS ARE BY OTHERS (B.O.) AND SHOULD MEET STATE AND LOCAL CODES

ANY JOINING OF WINDOW UNITS (MILLING) IS TO BE DONE AT SITE BY OTHERS (B.O.)

ALL DOORERS, COVERED ENTRIES AND SCREENED PORCHES ARE BY OTHERS (B.O.) UNLESS NOTED OTHERWISE.

DETAILING AND ENGINEERING OF ALL / ANY RETAINING WALLS ARE THE RESPONSIBILITY OF THE OWNER/BUILDER.

REFER TO COVER SHEET FOR MATERIALS TO BE PROVIDED BY OTHERS (B.O.)

ALL CROCKETS ARE BY OTHERS (B.O.)

FIRST DRAW	
03/2005	J.M.E.
REVISIONS	
03/2005	GP
03/22/05	DR

COPYRIGHT T-Peg, Inc. © 2005

WISHANGER LODGE
ELEVATIONS
FRICKS

SCALE: 1/4" = 1'-0"
DO NOT SCALE
FROM BLUEPRINTS

TIMBERPEG
The Artisans of Post & Beam

TIMBERPEG EAST, NC, CLAYBORNE, VA
TIMBERPEG SOUTH, NC, CLAYBORNE, VA
TIMBERPEG PACIFIC, NC, REAID, VA
COPYRIGHT © 2005 T-PEG, INC.

THIS DRAWING IS THE PROPERTY OF TIMBERPEG, INC. AND IS NOT TO BE REPRODUCED OR TRANSMITTED IN ANY FORM OR BY ANY MEANS, ELECTRONIC OR MECHANICAL, WITHOUT THE WRITTEN PERMISSION OF TIMBERPEG, INC.

DWG. NO. 5

PROJ. NAME
WISHANGER

PROJECT NO.
5833

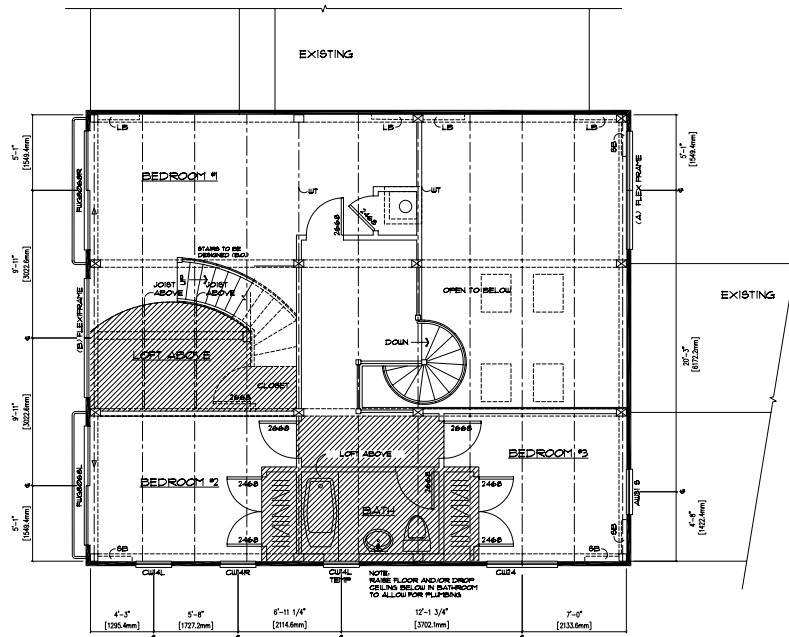

- LEGEND**
- (B.O.) INDICATES 'BY OTHERS'
 - OPEN AREA ABOVE
 - HEADROOM LINES
 - MAIN GIRDER, RIDGE BEAM, OR RAFTER ABOVE
 - CENTER LINES OF JOISTS OR RAFTERS ABOVE
 - TIMBERPEG POSTING
 - CONTINUOUS TIMBERPEG POSTING
 - SHORT DIAGONAL CORNER BRACE
 - LONG DIAGONAL CORNER BRACE
 - TIMBERPEG WALL (SEE DETAIL)
 - CONVENTIONAL WALL (B.O.)
 - (T.V.) * TO BE VERIFIED BY OTHERS*
 - 10 VOLT HARD-WIRED SMOKE DETECTOR WITH BATTERY BACK-UP, INTERCONNECTED

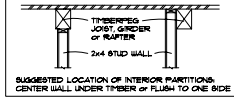

FINAL LOCATION OF ALL INTERIOR PARTITIONS TO BE DETERMINED AT SITE. ALL EXTERIOR DECKS, STAIRS, RAILS AND SUPPORTS ARE BY OTHERS (B.O.) AND SHOULD MEET STATE AND LOCAL CODES. ANY CONSTRUCTION BY OTHERS NOTED AS TO BE VERIFIED (T.V.) IS TO BE VERIFIED FOR ACCURACY BY THE OWNER AND/OR BUILDER. THE STAIR RISER AND TREAD DIMENSIONS ARE CALCULATED FROM THE TOP OF THE PLYWOOD DECK TO THE TOP OF THE SECOND FLOOR FINISHING. SEE DETAIL TO ADJUST FOR FLOOR FINISHES AS NEEDED. FIREPLACE AND/OR WOODSTOVE INSTALLATION IS TO COMPLY WITH ALL LOCAL, STATE AND NATIONAL FIRE SAFETY CODES AND REGULATIONS.

FIRST DRAW	
DESIGNER	JL
REVISIONS	
DESIGNER	OSP
DATE	08/08/05

COPYRIGHT T-Peg, Inc. © 2005

SECOND FLOOR PLAN

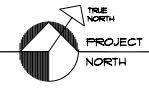

WISHANGER LODGE
SECOND FLOOR PLAN

SCALE: 1/4" = 1'-0"
DO NOT SCALE
FROM BLUEPRINTS

TIMBERPEG
The Artisans of Post & Beam

TIMBERPEG PARTS ARE FABRICATED IN THE U.S.A. FROM SELECTED LUMBER. TIMBERPEG PARTS ARE NOT TO BE USED IN CONTACT WITH OTHERS. TIMBERPEG PARTS ARE NOT TO BE USED IN CONTACT WITH OTHERS.

THIS DRAWING OR THE WORK THEREON IS THE PROPERTY OF T-Peg, Inc. AND IS TO BE USED ONLY FOR THE PROJECT AND SITE SPECIFICALLY IDENTIFIED HEREON. ANY REUSE OR REPRODUCTION OF THIS DRAWING OR THE WORK THEREON WITHOUT THE WRITTEN PERMISSION OF T-Peg, Inc. IS STRICTLY PROHIBITED. COPYRIGHT © 2005 T-Peg, Inc.

DISG. NO.

3

PROJ. NAME
WISHANGER

PROJECT NO.
5833

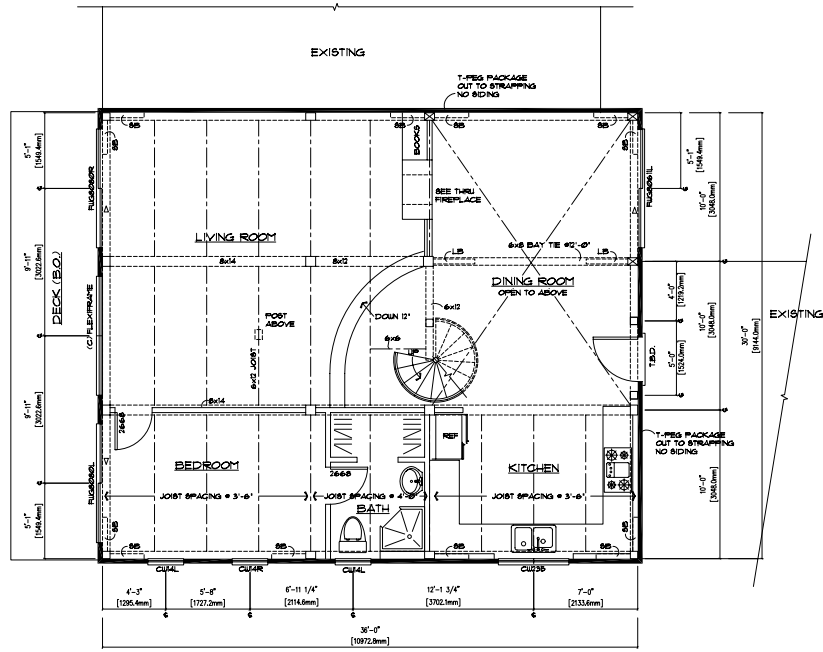

- LEGEND**
- (B.O.) INDICATES 'BY OTHERS'
 - OPEN AREA ABOVE
 - HEADROOM LINES
 - MAIN GARDER, RIDGE BEAM, OR PURLIN ABOVE
 - CENTER LINES OF JOISTS OR RAFTERS ABOVE
 - TIMBERPEG POSTING
 - CONTINUOUS TIMBERPEG POSTING
 - SHORT DIAGONAL CORNER BRACE
 - LONG DIAGONAL CORNER BRACE
 - TIMBERPEG WALL OR DETAIL
 - CONVENTIONAL WALL (B.O.)
 - (T.V.) TO BE VERIFIED 'BY OTHERS'
 - 20 VOLT HARD-WIRED SMOKE DETECTOR WITH BATTERY BACK-UP, INTERCONNECTED

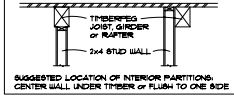

FINAL LOCATION OF ALL INTERIOR PARTITIONS TO BE DETERMINED AT SITE. ALL EXTERIOR DECKS, STEPS, WALLS AND SUPPORTS ARE BY OTHERS (B.O.) AND SHOULD MEET STATE AND LOCAL CODES.

LOCATION AND ENGINEERING OF ANY RETAINING WALLS IS BY OTHERS (B.O.)

ANY CONSTRUCTION BY OTHERS NOTED AS TO BE VERIFIED (T.V.) IS TO BE VERIFIED FOR ACCURACY BY THE OWNER AND/OR BUILDER.

THE STAIR RISER AND TREAD DIMENSIONS ARE CALCULATED FROM THE TOP OF THE PLUTOOD DECK TO THE TOP OF THE SECOND FLOOR JOIST OR BUILDER TO ADJUST FOR FLOOR FINISHES AS NEEDED.

FIREPLACE AND/OR WOODSTOVE INSTALLATION IS TO COMPLY WITH ALL LOCAL, STATE AND NATIONAL FIRE SAFETY CODES AND REGULATIONS.

ALL DOORS, WALLS AND CEILINGS BETWEEN THE GARAGE AND LIVING SPACES ARE TO MEET ALL FIRE AND SAFETY CODE REGULATIONS.

FIRST DRAW	
02/26/05	JEL
REVISIONS	
03/30/05	GP
03/22/05	DR

COPYRIGHT T-Peg, INC. © 2005

FIRST FLOOR PLAN



WISHANGER LODGE
FIRST FLOOR PLAN
PAGE 09

SCALE 1/4" = 1'-0"
DO NOT SCALE
DIMENSIONS
FROM BLUEPRINTS

TIMBERPEG
The Artisans of Post & Beam

TIMBERPEG HAS THE HONOR OF BEING THE FIRST TO DEVELOP THE TIMBERPEG SYSTEM OF POST AND BEAM CONSTRUCTION. THE SYSTEM IS A REGISTERED TRADEMARK OF TIMBERPEG, INC.

THIS DOCUMENT IS THE PROPERTY OF TIMBERPEG, INC. IT IS TO BE USED ONLY FOR THE PROJECT AND SITE SPECIFICALLY IDENTIFIED HEREON. IT IS NOT TO BE REPRODUCED, COPIED, OR USED IN ANY MANNER WITHOUT THE WRITTEN PERMISSION OF TIMBERPEG, INC.

DWG. NO.

2

PROJ. NAME
WISHANGER

PROJECT NO.
5833